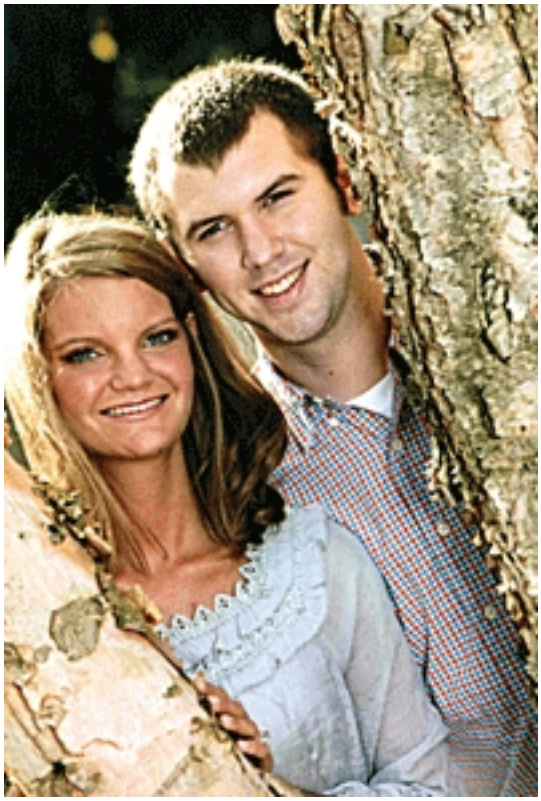

Mr. and Mrs. Thomas William Jackson of Benton announce the forthcoming marriage of their daughter, Kimberly Michelle Jackson, to Nicholas Paul Barrett, son of Mr. and Mrs. William Michael Barrett of Gulf Breeze, Fla. and Mr. and Mrs. Christopher Milne Gething of Bradenton , Fla.

The bride-elect is the granddaughter of Mrs. Louise Jackson and the late Mr. William Jackson of Bentonia and Mr. Woody White and the late Mrs. Catherine White of Yazoo City .

The prospective bridegroom is the grandson of Mr. and Mrs. Paul Barrett of Brandon and Mr. and Mrs. Ron Johnson of Decatur .

Miss Jackson is a 2009 graduate of Manchester Academy in Yazoo City . She earned an Associate Degree of Nursing in 2012 from Hinds Community College . She was a member of the Baptist Student Union and the Phi Theta Kappa Honor Society and also received the Who's Who Among Students honor.

She is currently employed at St. Dominic Hospital as a registered nurse.

Mr. Barrett graduated from University Christian in Flowood with honors in 2009. He attended Mississippi State University . He is currently employed at Pennington and Trim Alarm Services.

The couple will exchange vows at 4 o'clock in the afternoon on Apr. 6, 2013 at Bethlehem Baptist Church in Benton. Bro. David White, pastor of Black Jack Baptist Church , will officiate the double ring ceremony.

A reception will follow in the fellowship hall of Bethlehem Baptist Church.

All relatives and friends are invited to attend the wedding and the reception.